

2025 COMBINED PREMIUM LIST
FIVE SPECIALTY SHOWS

EVENTS 2025181301, 2025181302, 2025181303,
2025181304, 2025066116

ALL SHOWS HELD INDOORS • UNBENCHED
SHOW HOURS 7AM-7PM

BULLDOG CLUB OF DENVER
& BCA DIVISION IV

APRIL 25-27, 2025



FRIDAY, APRIL 25th

AM/PM Conformation

SATURDAY, APRIL 26th

AM/PM Conformation

AM Sweepstakes

PM Junior Showmanship

SUNDAY, APRIL 27th

AM Conformation

100 entry limit per event

FIVE MAJOR SHOWS OVER THREE DAYS!

ARAPAHOE COUNTY FAIRGROUNDS
25690 QUINCY AVE
AURORA, CO 80016

**Entries close Wednesday, April 9th @ 6PM MT or when
entry limit is reached if prior thereto.**

Entries must be received by the show secretary by mail, email or online with picalo.com.
Entries cannot be accepted, canceled, altered or substituted after the deadline, except as indicated in Chapter 11, Section 6 of the AKC Rules Applying to Dog Shows.

Laura Anninos, Show Secretary
8115 E Harvard Circle, Denver, CO 80231
Laura.anninos@gmail.com Phone: (303) 523-7897

BULLDOG CLUB OF DENVER

8115 E Harvard Circle, Denver, CO 80231 laura.anninos@gmail.com

President Susan Rohringer
Vice President John Thompson
Treasurer Karen Trevino
Secretary Laura Anninos

BCD Board Members at Large

Cheri Siegrist • Robin Tichy • Paul Mitton

BCA DIVISION IV OFFICERS

6849 Rolling Ridge Dr., North Richland Hills TX 76182

President: Chuck Spears
Vice President: Sara Black
Secretary: Donna Wattenbarger
Treasurer: Cara Robinson
Governors: Judy Wade, Alecia Wagner, Linda Scott,
Vincenza Pittman, Leanne Long
Councilors: Judy Wade, Elizabeth Hugo Milam, Ward
McAfee, Teresa McDermott

BCD SHOW COMMITTEE

Susan Rohringer, Show Chair

2470 Marron Bells Ave, Colorado Springs, CO 80918 (951) 818-7861

Event Committee: Sara French, Susan Rohringer, Laura Anninos,
Paul Mitton, Robin Tichy, Rob Tichy

OFFICIAL 24/7 SHOW VETERINARIAN

Animal Emergency and Specialty Center

17701 Cottonwood Dr, Parker, CO 80134 720-842-5050

OFFICIAL SHOW PHOTOGRAPHER

Sandra Martinez • P.O. Box 190, Penryn, CA 95663 (916)218-2545

ENTRY FEES

(INCLUDES .50 AKC RECORDING FEE & \$3.00 AKC EVENT SERVICE FEE)

ALL REGULAR CLASSES \$30
2ND ENTRY FOR SAME DOGS..... \$30
SWEEPSTAKES..... \$25
NON REGULAR CLASSES..... \$25
JUNIOR SHOWMANSHIP..... NO CHARGE

OBEDIENCE, AND RALLY WILL NOT BE OFFERED AT THE 2024 BCD SHOW

CLASSIFICATIONS

Definitions per AKC Rules Applying to Dog Shows, Chapter 3, Sections 3-15

REGULAR CLASSES (All shows except as noted)

Puppy Dogs (6mos & under 9mos).....Puppy Bitches (6mos & under 9mos)
 Puppy Dogs (9mos & under 12mos)Puppy Bitches (9mos & under 12mos)
 Dogs (12mos and under 18mos).....Bitches (12mos & under 18mos)
 Bred-By Exhibitor Puppy DogsBred-By Exhibitor Puppy Bitches
 (6mos & under 12mos) (6mos & under 12mos)
 Bred-By Exhibitor Adult Dogs (12mos+)Bred-By Exhibitor Adult Bitches (12mos+)
 American Bred Dog American Bred Bitches
 Open Dogs Open Bitches
 Winners Dog Winners Bitch

Best of Breed and Select Competition

Juniors Competition– Saturday PM show

****All shows- NOHS offered ****

All Shows offering points for Reserve Winners (if counts permit)

NON-REGULAR CLASSES

Veteran Dog/Veteran Bitch For dogs and bitches 6 years of age and older. Open to Champions and Non-Champions alike. Dogs/Bitches judged separately.
 Winners of these classes, if otherwise undefeated, compete for Best of Breed.

Note: Chapter 11, Section 8 of the Dog Show Rules provides that castrated males and spayed females may be entered in the Veteran Dog/Bitch class at Independent Specialties.

IMPORTANT– TRANSFERS of dogs from regular classes to Best of Breed/Variety Competition (CH 11, Section 6, AKC Rules) MUST be made to the Superintendent/Show Secretary at least one half hour prior to the start of any regular confirmation judging at this show.

SWEEPSTAKES

Sweepstakes will be judged prior to the Regular Classes and Junior Showmanship and is open to breeders and owners of Bulldogs that on the day of the show are at least 6 months of age and under 18 months of age. Professional Handlers may show their OWN DOGS ONLY. A Champion of Record may not be entered or shown.

Each dog, bitch MUST be entered in a Regular Class at the same show. Entry fee is \$20 for each dog, bitch and entries shall be made at the same time and on the same entry form as Regular Classes. Indicate “Sweepstakes” and the age division in the space provided for “Additional Classes”.

Puppy Dogs (6 mos & under 9 mos) **Puppy Bitches (6 mos & under 9 mos)**
Puppy Dogs (9 mos & under 12 mos) **Puppy Bitches (9 mos & under 12 mos)**
Dogs (12 months & under 18 months) **Bitches (12 months & under 18 months)**

Best in Sweepstakes Competition

DIVISION OF ENTRY MONEY AS PRIZES

The Club will retain 40% of total Sweepstakes entry fees for administrative purposes. Sweepstakes money not awarded will be retained by the Club. Awards will be as follows:

Best in Sweepstakes5% of Sweepstakes entry income
 Best of Opposite Sex 5% of Sweepstakes entry income
 Class Placements 1st 40% • 2nd 30% • 3rd 20% • 4th 10%

JUDGING ASSIGNMENTS

FRIDAY, APRIL 25, 2025

AM SHOW (2025181301): Anne Hier, North Branch, MI
 PM SHOW (2025181302): Cathy Eke, Knightstown IN

SATURDAY, APRIL 26, 2025

AM SHOW (2025181303)
 SWEEPSTAKES: Karen Zimny
 SPECIALTY SHOW: Cynthia Roten, Drumore, PA
 PM SHOW (2025181304)
 JUNIORS: Cathy Eke, Knightstown, IN
 SPECIALTY SHOW: Teresa McDermott, Norman, OK

SUNDAY, APRIL 27, 2025

BCA DIVISION IV SHOW (2025066116): Amanda Ashley, Murrieta, CA

HOSPITALITY

Friday Breakfast– Santiago Burritos	Saturday Breakfast– Various Egg Bites
Fruit	Potato Bites
	Fruit
Friday Lunch– Jimmy Johns Subs	Saturday Lunch– Taco Bar
Chips	and all the fixins!
Cookies	
	Sunday Breakfast– Donuts, Fruit

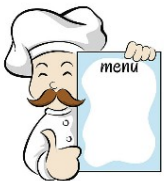

Water, Coffee, Ice Tea, Soda will be available all day throughout the shows

AKC CERTIFICATION



PERMISSION HAS BEEN GRANTED BY THE AMERICAN KENNEL CLUB FOR BCD TO HOLD THESE EVENTS UNDER AMERICAN KENNEL CLUB RULES AND REGULATIONS.
 GINA M DINARDO, EXECUTIVE SECRETARY

BULLDOG CLUB OF DENVER
THANKS LUCY PET FOOD FOR THEIR
SUPPORT!

LUCY
PET FOODS

Best in Nutrition,
 Digestion and
 Gut Health



Hales Angels
 Skip to My Lou & Sis Lou Lou

LucyPetFoods.com



Exclusive Partnership
 with



The Bulldog Club
 Of America



*** Health Clinic ***
 We will be hosting an on-site health
 clinic for OFA submission,
 Friday during lunch, between the
 AM / PM shows



HOMESTEAD
 ANIMAL HOSPITAL

Dr. Tom Geiselhart
 Veterinarian and Medical Director



- *Tests: Basic Cardiac (practitioner) and Patellar Luxation*
- *Exams offered at no cost, but OFA submission fees are the responsibility of dog owner*
- *Pre-filled OFA forms will be provided with Dr. G's information*
- *Dog owner must bring AKC registration number and AKC registered name of each dog to be tested.*
- *A microchip scanner will be available for dogs already chipped, but no new chips will be provided.*

Contact: Laura Anninos, Laura.Anninos@gmail.com



THANK YOU

The Bulldog Club of Denver
would like to thank Bruckner's
for their ongoing partnership
and generosity

Bruckner's
TRUCK &
EQUIPMENT

NOTICE TO EXHIBITORS

**Bulldogs are expected to be judged on a ramp.
No dogs or puppies are to be sold at the show site.**

1. Entries must be submitted on an American Kennel Club (AKC) Official Entry Form or exact copy (both front & back) and must be signed. Owners are responsible for errors on entry blanks. The Club and/or its Show Secretary assumes no responsibility for wrong or incomplete information given on the entry blank by the owner or owner's Agent entering a dog or a class for which the dog is not eligible to compete. Conditional entries are not accepted.
2. Exhibitors are advised to make themselves familiar with the agreement of the American Kennel Club, referred to on the reverse side of the entry blanks that accompany this premium list. Rule books are available from the Show Secretary or may be obtained from the AKC.
3. A recording fee of 50 cents and a Event Service Fee of \$3 will be required for each dog entered at any licensed or member club show. This recording fee is to be collected by the show-giving club and paid to the American Kennel Club. If a dog is entered in more than one class in the show, the recording fee is to be collected on the first entry only. (AKC Rule, Chapter 14, Sec. 2).
4. Judging programs will be emailed to the address given on the entry form.
5. The hosting club may decline an entry for cause and may refuse to receive or may remove a dog on account of disease, viciousness or other causes, and no one shall have any claim or recourse against the club or any official thereof.
6. The hosting clubs may cancel any events due to extreme weather conditions.
7. The club is not responsible for loss or injury to anyone attending this show.
8. The club will not be responsible for the loss of or damage to any dog exhibited, regardless of the cause. It is distinctly understood that every dog at this show is in the care and custody and control of his owner or handler during the entire time the dog is on the show premises.
9. No dogs will be allowed in the show area except those entered in the show.
10. Dogs must be ready for judging. Judges will not wait for any dog holding up a class. Owners or agents alone are responsible for the presence of their dogs in the judging ring when their classes are called to be judged.
11. Dogs may arrive any time prior to their scheduled time of judging. Dogs not required for further judging will be excused.
12. All dogs must be on a leash or confined to crates except when being judged.
13. Do not leave any dogs in closed vehicles.
14. A dog which, according to its owners' records, has completed the requirements for a Championship after the closing of entries for the show, but whose Championship is unconfirmed, may be transferred from one of the regular classes to Best of Breed, provided this transfer is made by the Show Secretary at least one half hour prior to the start of any regular conformation Judging at the show.
15. Crates and grooming tables are not allowed within 10 feet of the rings.
16. Trophies and cash prizes will be awarded in the judging rings. In the event of a discrepancy from the published prize list, the Show Secretary should be advised at once. Trophies not claimed on the day of show are forfeited.
17. Parents and/or guardians are responsible for the actions of their children.
18. Fees must be submitted with checks drawn on U.S. accounts, in U.S. funds.
19. Entry fee shall not be refunded in the event that a dog is absent, disqualified, excused by veterinarian or judge or barred from competition by action of Show Committee or because it has been entered incorrectly.
20. If, because of riots, civil disturbances or other acts beyond the control of the management, it is impossible to open or to complete the show, no refund of entry fee will be made.
21. All rights to advertise, publicize, televise, photograph or otherwise promote this event are vested in each individual club on its show date. All persons and animals on the Show Site at any time while the shows are in progress do, by attending and/or participating therein, grant to each club the right to photograph, televise, audiotape, or otherwise use their likeness and voice in any manner without further release or consent.
22. Exhibitors must not wear anything in the ring identifying them with any club or organization.

RIBBONS, ROSETTES AND PRIZES

RIBBON PRIZES

Best of Breed	Purple & Gold Rosette
Best of Winners.....	Blue & White Rosette
Best of Opposite Sex	Red & White Rosette
Grand Champion Select	Light Blue & White Rosette
Winners Dog / Bitch	Purple Rosette
Reserve Winners	Purple & White Rosette
Best Puppy	Dark Green Rosette
Best Bred by Exhibitor.....	Dark Green Rosette
Best Junior Handler.....	Rose & Green Rosette

REGULAR CLASSES

1st Place: Blue Flat Ribbon	3rd Place: Yellow Flat Ribbon
2nd Place: Red Flat Ribbon	4th Place: White Flat Ribbon

NON-REGULAR CLASSES, SWEEPSTAKES, JUNIORS

1st Place: Rose Flat Ribbon	3rd Place: Light Green Flat Ribbon
2nd Place: Brown Flat Ribbon	4th Place: Gray Flat Ribbon

SWEEPSTAKES

Best in Sweepstakes	Pink & Green Rosette
Best of Opposite Sex	Lavender Rosette

SHOW SITE

Arapahoe County Fairgrounds, 25960 Quincy Ave, Aurora, CO 80016

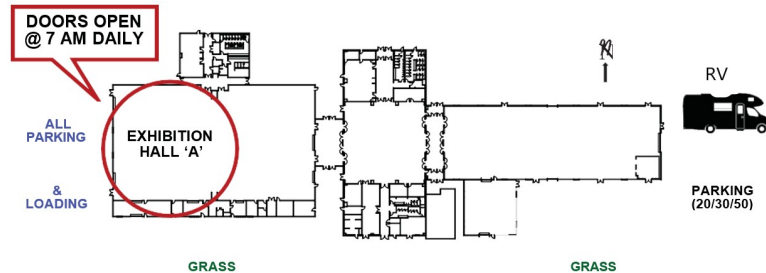

DIRECTIONS

Heading South on I-25, take exit 217B to merge onto I-270E toward Aurora/Limon. Merge onto I-70E. Keep left to stay on I-70E. Follow signs for Denver Int'l Airport/Pena Blvd/Chambers Rd. Take exit 289 toward Ft. Collins/Colorado Springs. Take Gun Club Rd to Fairgrounds Access Road (use the middle lane to follow signs for Colorado Springs). Use the 2nd from the left lane to turn left at the 1st cross street onto E Colfax Ave/I-70 Frontage Road. Turn right onto Gun Club Road. Turn left onto CO-30 E/S Gun Club Road. Turn left onto Airline Rd/E Quincy Avenue. Turn right onto Fairgrounds Access Road.

Heading North on I-25, take exit 200 for I-225N toward I-70/Limon. Take exit 4 to merge onto CO-83 S/S Parker Road. Turn left onto E Quincy Avenue. Turn right onto Fairgrounds Access Road.

From I-70, take exit 289 toward Ft. Collins/Colorado Springs. Take Gun Club Rd to Fairgrounds Access Road (use the middle lane to follow signs for Colorado Springs). Use the 2nd from the left lane to turn left at the 1st cross street onto E Colfax Ave/I-70 Frontage Road. Turn right onto Gun Club Road. Turn left onto CO-30 E/S Gun Club Road. Turn left onto Airline Rd/E Quincy Avenue. Turn right onto Fairgrounds Access Road.

AKC National Owner Handled Series

The purpose of the AKC National Owner Handled Series (NOHS) is to recognize and showcase the quality dogs being exhibited by owner/handlers and to provide a venue for the owner/handlers to compete against their peers. The determination of the awards in the AKC National Owner Handled Series is based solely on the quality of the entry. The owner/handler's handling ability is not of consideration.

The AKC National Owner-Handled Series will be conducted following Best of Breed judging in each breed ring. All dogs in the BOB competition (including WD & WB) will stay in the ring after the judge makes their placements in BOB competition. The ring steward will ask all professional handlers, household members and current assistants to professional handler to leave the ring and then the judge will then select the Best Owner-Handled (BOH). The dog and its owner will continue to accrue points for any group placements or Bests in Show.

The top-ranked dogs from the AKC National Owner-Handled Series are posted on the AKC National Owner-Handled Series Points Ranking page. Rankings of the dogs competing in the Series are compiled based on the Best of Breed, Group, and Best in Show placements in this specific Series competition. The end of year competition for the AKC National Owner-Handled Series will be held in conjunction with the AKC show in December. Dogs that finished ranked in the top ten (plus ties) for their breed during the qualifying period will be allowed to compete in the competition. Dogs exhibited by professional handlers on the day of the event are not eligible for this competition. Dogs exhibited by current assistants and household members of a professional handler on the day of the event are not eligible to enter this competition. Current assistants that are eligible to compete in Junior Showmanship (meet age and amateur status requirements) may participate in NOHS.

Professional handlers are defined as any person who belongs or has belonged to a professional handlers' organization, distributed rate cards, or otherwise advertised or represented themselves as handling dogs for pay within the last five years.

Junior Showmanship

Novice Class: For Junior Handlers, aged 9-17, who, at the time entries close, have not won three (3) first place awards, with competition present, in a Junior Showmanship Novice class at a licensed or member show.

Open Class: For Junior Handlers, aged 9-17, who, at the time entries close, have won three (3) first place awards, with competition present, in a Junior Showmanship Novice class at a licensed or member show.

Master Class: For Junior Handlers, aged 9-17, who, at the time entries close, have won ten (10) first place awards in an open class, with competition to be eligible to enter the Limited Class Competition. The calendar for this class will be November 1- October 31 of the following year. All juniors meeting the criteria for this class are required to enter the Master Class and may change their entry the day of the show if entries have already closed. Once the eligibility timeframe for that year has passed, all participants return to the Open Class to compete for the following year.

NOTE: Juniors must include their AKC Junior Handler number on the entry blank. Be sure all information for Junior Showmanship Classes is entered on the front and back of the entry form. Dogs shown in Junior Showmanship may have Full or Limited AKC registration or have an ILP/PAL number. Altered animals are eligible to be shown, but bitches in season are not eligible.

TROPHIES OFFERED BY BULLDOG CLUB OF DENVER

	FRI AM SHOW	FRI PM SHOW
Best of Breed	Bulldog Welcome sign	BCD Charcuterie Board
Best of Opposite Sex	Stained Glass Art	BCD Cheese Board
Best of Winners	Stained Glass Art	BCD Cheese Board
Winners Dog	Bulldog Wind Spinner	Bulldog Cutting Board
Winners Bitch	Bulldog Wind Spinner	Bulldog Cutting Board
Select Dog	Bulldog Winder Spinner	Bulldog Cutting Board
Select Bitch	Bulldog Wind Spinner	Bulldog Cutting Board
Best Puppy	Stained Glass Ornament	n/a
Best Bred By Exhibitor	n/a	BCD Wine Glass
	SAT AM SHOW	SAT PM SHOW
Best of Breed	Metal Yard Art	Door Wreath
Best of Opposite Sex	Stained Glass Panel	Door Wreath
Best of Winners	Bulldog Art	Bulldog Metal Art
Winners Dog	Bulldog Candle Art	Cooling Collar
Winners Bitch	Bulldog Candle Art	Bitch Britches
Select Dog	Bulldog Wood Art	Bulldog Sign
Select Bitch	Bulldog Wood Artr	Bulldog Sign
Best Puppy	Poo bag holder	n/a
Best Bred By Exhibitor	n/a	Leash holder

**2025 BULLDOG CLUB OF DENVER SPECIALTY
TROPHY SPONSORSHIP**

Consider sponsoring a trophy for our 2025 Spring Classic.
Sponsorships are available for the Bulldog Club of Denver shows on
Friday (AM & PM) and Saturday (AM & PM)

Best of Breed	\$75
Best of Opposite	\$60
Best of Winners	\$55
Select Dog.....	\$50
Select Bitch	\$50
Winners Dog	\$50
Winners Bitch	\$50
Reserve Winners Dog.....	\$35
Reserve Winners Bitch.....	\$35
Dog & Bitch Classes	\$10
Best Puppy	\$40
Best Bred By Exhibitor	\$40

Reserve your trophy sponsorship by completing this form and returning to Sara French
email : saredman@gmail.com
mail 1928 Amber Sun Court, Castle Rock, CO 80108

Make checks payable to: BCD General Trophy Fund
bcdtreasurer@gmail.com

Amount Enclosed: _____

Trophy Choice 1 (Show & Class):

Trophy Choice 2 (Show & Class):

Sponsor Name: _____

Address: _____

City: _____ **State:** _____ **Zip:** _____

Phone: _____

Email: _____

Note: If requested class is taken, donations will be applied to an equivalent and available class. Donations must be received by April 11, 2025 for your name to appear as a sponsor in the show catalog.

LODGING

La Quinta Inn & Suites - Tech Center

7707 S. CLINTON STREET, GREENWOOD VILLAGE, CO 80112
(303) 649-9959

Please do not leave dogs unattended in your room.

BYO-RV? Hookups available at the show site!

Arapahoe County Fairgrounds RV parking (50/30/20 amps is available). \$99 includes RV space and electric hookup - Thursday check-in and Sunday check-out. Water and dump stations are NOT available. Generators are allowed.

Email the show chair to reserve a spot: bcdshowchair@gmail.com

CATALOG ADVERTISING RATES

Call or Text Susan Rohringer @ (951) 818-7861 or silverdollarsue1646@gmail.com with your ad request!

- Full Page—Black & White \$50
- Premium, Full Color, Inside Back Cover..... \$75
- 1/2 Page—Black & White \$25
- 1/4 Page—Black & White \$15

VENDORS!

Receive a complimentary 1/4 page ad with the purchase of your 2025 booth space. Vendors can elect to upgrade their ad at a reduced rate.

- Upgrade to 1/2 Page—Black & White \$5
- Upgrade to Full Page—Black & White \$15

RAFFLES

50/50 Raffle and some great baskets! Winners will be pulled Saturday PM.

ITEMS TO DONATE? Contact Sandra Coffman
s.coffman1296@gmail.com, 303-979-6460



AMERICAN KENNEL CLUB®

OFFICIAL ENTRY FORM

2025 BULLDOG CLUB OF DENVER & BCA DIV IV SPECIALTY SHOWS "NO FAXED ENTRIES"
 FRI, APR 25, 2025- SHOW #1 2025181301 Specialty _____
 FRI, APR 25, 2025- SHOW #2 2025181302 Specialty _____
 SAT, APR 26, 2025- AM 2025181303 Sweeps _____ Specialty _____
 SAT, APR 26, 2025 PM- 2025000802 Juniors _____ Specialty _____
 SUN, APR 27, 2025- BCA DIV IV 202506616 Specialty _____
 Entries made via link, mail/email to Show Secretary Entries close 4/9/2025 @6pm MT

I ENCLOSE \$ _____ for entry fees I

IMPORTANT-Read Carefully Instructions on Reverse Side Before Filling Out. Numbers in the boxes indicate sections of the instructions relevant to the information needed in that box (PLEASE PRINT)

BREED ⁵ BULLDOG	VARIETY ¹	SEX
-----------------------------------	----------------------	-----

DOG SHOW CLASS ^{2,3}	CLASS ³ DIVISION NA <small>Weight, color, etc.</small>
-------------------------------	---

ADDITIONAL CLASSES	OBEEDIENCE CLASS (Jump Height)	RALLY CLASS (Jump Height)	JR. SHOWMANSHIP CLASS
--------------------	--------------------------------	---------------------------	-----------------------

NAME OF (See Back) JUNIOR HANDLER (if any)	JR. HANDLER NUMBER
--	--------------------

FULL NAME OF DOG

<input type="checkbox"/> AKC® NO. <input type="checkbox"/> PAL/ILP NO. <input type="checkbox"/> FOREIGN REG NO. & COUNTRY	Enter number here DATE OF BIRTH PLACE OF BIRTH (list country) <small>Do not print the above in cursive.</small>
---	--

BREEDER

SIRE

DAM

ACTUAL OWNER(S) ⁴ <small>(Please Print)</small>
OWNER'S ADDRESS
CITY _____ STATE _____ ZIP _____

NAME OF OWNER'S AGENT (IF ANY) AT THE SHOW _____

I CERTIFY that I am the actual owner of the dog, or that I am the duly authorized agent of the actual owner whose name I have entered above. In consideration of the acceptance of this entry, I (we) agree to abide by the rules and regulations of the American Kennel Club in effect at the time of this event, and by any additional rules and regulations appearing in the premium list for this event, and further agree to be bound by the "Agreement" printed on the reverse side of this entry form. I (we) certify and represent that the dog entered is not a hazard to persons or other dogs. This entry is submitted for acceptance on the foregoing representation and Agreement. I (we) agree to conduct myself (ourselves) in accordance with all such Rules and Regulations (including all provisions applying to discipline) and to abide by any decisions made in accord with them.

SIGNATURE of owner or his/her agent duly authorized to make this entry _____

TELEPHONE # _____ E-MAIL Address _____

Are you a new exhibitor? Yes No OwnerHandled Eligible? Yes No

AGREEMENT

I (we) agree that the club holding this event has the right to refuse this entry for cause which the club shall deem sufficient. In consideration of the acceptance of this entry and of the holding of this event and of the opportunity to have the dog judged and to win prizes, ribbons, or trophies, I (we) agree to hold the AKC, the event-giving club, their members, directors, governors, officers, agents, superintendents or event secretary and the owner and/or lessor of the premises and any provider of services that are necessary to hold this event and any employees or volunteers of the aforementioned parties, and any AKC approved judge, judging at this event, harmless from any claim for loss or injury which may be alleged to have been caused directly or indirectly to any person or thing by the act of this dog while in or about the event premises or grounds or near any entrance thereto, and I (we) personally assume all responsibility and liability for any such claim; and I (we) further agree to hold the aforementioned parties harmless from any claim for loss, injury or damage to this dog.

Additionally, I (we) hereby assume the sole responsibility for and agree to indemnify, defend and save the aforementioned parties harmless from any and all loss and expense (including legal fees) by reason of the liability imposed by law upon any of the aforementioned parties for damage because of bodily injuries, including death at any time resulting therefrom, sustained by any person or persons, including myself (ourselves), or on account of damage to property, arising out of or in consequence of my (our) participation in this event, however such, injuries, death or property damage may be caused, and whether or not the same may have been caused or may be alleged to have been caused by the negligence of the aforementioned parties or any of their employees, agents, or any other persons. I (WE) AGREE THAT ANY CAUSE OF ACTION, CONTROVERSY OR CLAIM ARISING OUT OF OR RELATED TO THE ENTRY, EXHIBITION OR ATTENDANCE AT THE EVENT BETWEEN THE AKC AND THE EVENT-GIVING CLUB (UNLESS OTHERWISE STATED IN ITS PREMIUM LIST) AND MYSELF (OURSELVES) OR AS TO THE CONSTRUCTION, INTERPRETATION AND EFFECT OF THIS AGREEMENT SHALL BE SETTLED BY ARBITRATION PURSUANT TO THE APPLICABLE RULES OF THE AMERICAN ARBITRATION ASSOCIATION. HOWEVER, PRIOR TO ARBITRATION ALL APPLICABLE AKC BYLAWS, RULES, REGULATIONS AND PROCEDURES MUST FIRST BE FOLLOWED AS SET FORTH IN THE AKC CHARTER AND BYLAWS, RULES, REGULATIONS, PUBLISHED POLICIES AND GUIDELINES.

INSTRUCTIONS

1. (Variety) If you are entering a dog of breed in which there are varieties for show purposes, please designate the particular variety you are entering, i.e., Cocker Spaniel (solid color black, ASCOB, parti-color), Beagles (not exceeding 13 in., over 13 in. but not exceeding 15 in.), Dachshunds (longhaired, smooth, wirehaired), Collies (rough, smooth), Bull Terriers (colored, white), Manchester Terriers (standard, toy), Chihuahuas (smooth coat, long coat), English Toy Spaniels (King Charles and Ruby, Blenheim and Prince Charles), Poodles (toy, miniature, standard).

2. The following categories of dogs may be entered and shown in Best of Breed competition: Dogs that are Champions of Record and dogs which, according to their owners' records, have completed the requirements for a championship, but whose championships are unconfirmed. The showing of unconfirmed Champions in Best of Breed competition is limited to a period of 90 days from the date of the show where the dog completed the requirements for a championship.

3. (Event Class) Consult the classification in this premium list. If the event class in which you are entering your dog is divided, then, in addition to designating the class, specify the particular division of the class in which you are entering your dog, i.e., age division, color division, weight division.

4. A dog must be entered in the name of the person who actually owned it at the time entries for an event closed. If a registered dog has been acquired by a new owner it must be entered in the name of its new owner in any event for which entries closed after the date of acquisition, regardless of whether the new owner has received the registration certificate indicating that the dog is recorded in his/her name. State on entry form whether transfer application has been mailed to the AKC. (For complete rules, refer to Chapter 11, Section 3.)

5. Mixed Breed dogs entering classes for Agility, Obedience, and Rally trials should mark Breed as "All-American Dog/Mixed Breed." Sire and Dam information shall remain blank for mixed breed entrants.

If this entry is for Junior Showmanship, please give the following information:

JUNIOR SHOWMANSHIP _____ JR.'S DATE OF BIRTH _____

AKC JUNIOR HANDLER NUMBER _____

The above number MUST be included. Should you not have your Junior Handler number, this may be obtained from the American Kennel Club. Phone: (919) 233-9767.

By signing the entry form I (we) certify that the Junior Showman does not now, and will not at any time, act as an agent/handler for pay while continuing to compete in Junior Showmanship.

ADDRESS _____

CITY _____ STATE _____ ZIP _____

If Junior Handler is not the owner of the dog identified on the face of this form, what is the relationship of the Junior Handler to the Owner?